

The identification sign for the distribution box is far away



Overview

The first signs of distribution box failure are slow indoor drains, gurgling plumbing, wet or soggy patches concentrated over one section of the drainfield, and sewage odors near or inside the house. This component receives partially treated liquid waste, known as effluent, from the septic tank's outlet pipe. When the D-box becomes clogged or tilted, it may cause uneven distribution of wastewater, leading to. The operation of a distribution box is relatively straightforward. Understanding the proper distance between the septic tank and the distribution box is vital for the system's effectiveness and longevity. We'll walk through locating the tank, probing trenches, digging carefully to avoid damage, and identifying the inlet and outlet.



The identification sign for the distribution box is far away



Soggy yard? Slow drains? Learn the common signs of a failing septic distribution box and how to diagnose the problem before it gets worse. Find answers here.

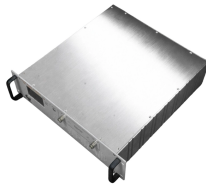

Join me on a rare sunny day as I take you step-by-step through how to locate, expose, and inspect a septic distribution box when it's not visible at the surface.



In this article series about septic system drop boxes we describe the best procedures for locating and inspecting, repairing or replacing the septic drainfield distribution box, or the "D-box" or "Splitter box".



Detailed guide to locating, safely accessing, and visually testing your septic distribution box to diagnose flow issues and ensure drain field health.



Recognizing the signs of distribution box issues early on can save homeowners from extensive damage and costly repairs. Here are some indicators to watch for: Slow Drains: If sinks, ...



A clogged D-box can result in uneven wastewater distribution and system backups. If you notice flood lines inside the D-box, it may indicate past flooding, which could mean the drain field is ...



This comprehensive guide will explain what they are, how they work, why proper distribution is important, signs of a failing D-box, and steps for inspection, maintenance, and ...



The location of the septic distribution box (septic d box) can vary depending on the layout of the system and the terrain. However, it is usually located near the septic tank and can be identified by looking for ...



Discover how far a distribution box should be from a septic tank, including facts, homeowner opinions, and expert recommendations.



The first signs of distribution box failure are slow indoor drains, gurgling plumbing, wet or soggy patches concentrated over one section of the drainfield, and sewage odors near or inside the house.

Contact Us

For more information, pricing, or custom solutions, please contact us:

Website: <https://www.indzawo.co.za>

Email: sales@indzawo.co.za

Phone: +27 71 296 8473

Address: 22 Quantum Street, Midrand, 1685, Gauteng, South Africa

This document is for informational purposes only. Specifications subject to change without notice.

