Standardization of Cable Trays in Electrical Rooms

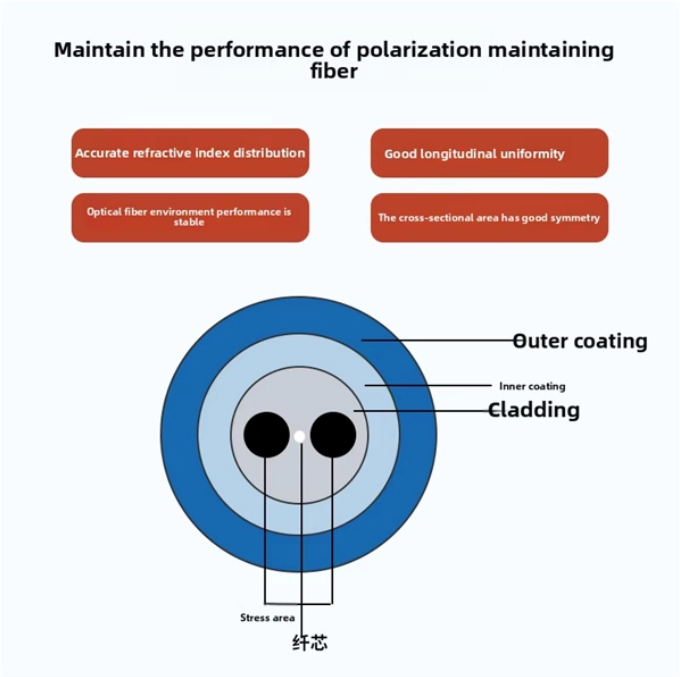

Overview

When it comes to cable management in electrical installations, safety and reliability aren't optional—they're essential. That's where IEC 61537 steps in. association representing the major electrical equipment manufac-turers in the U. The Cable Tray ng standards, performance standards, test standards and application in this document have been tested extens ompetent professional en completely installed, without damage either to conductors or. Cable tray systems have become an essential component in the infrastructure of modern commercial buildings, smart offices, data centers, and various industrial facilities. A properly designed and installed cable tray system will provide.

© 2026 Indzawo Optic Connect - All rights reserved

Standardization of Cable Trays in Electrical Rooms

	Normalization scales data to a specific range, often between 0 and 1, while standardization adjusts data to have a mean of 0 and standard deviation of 1.
	The meaning of STANDARDIZATION is the act, process, or result of standardizing : the condition in which a standard has been achieved or effectively applied.
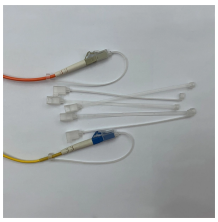	Cable tray length is selected based on the load to be supported, the distance between the supports (also referred to as the span), and handling and installation constraints.
	What is standardization meaning? It is creating and documenting a sufficient number of solutions or instructions about how to carry out specific tasks, and the standards are agreed upon by the parties ...
	Cable tray support locations are defined by the NEMA VE-1 and VE-2 Manufacturing & Installation Standards, which specify the requirements for cable tray systems designed for use in accordance ...

© 2026 Indzawo Optic Connect - All rights reserved

The Cable Tray Institute is making available the current edition of this practical guide for the proper installation of aluminum or steel cable tray systems. These guidelines will be useful to engineers, ...

This article explains the main requirements and good practices for cable tray systems, including tray types, materials, loading, supports, bonding, cable selection, and installation details.

As with any electrical equipment, cable trays and the wiring contained in the trays must be listed, labeled or otherwise approved, pursuant to the requirements of 29 CFR § 1910.303(a).

Standardization, in industry, the development and application of standards that permit large production runs of component parts that can be readily fitted to other parts without adjustment.

Specifies requirements for metal cable trays and associated fittings designed for use in accordance with the rules of Canadian Electrical Code, Part I and the National Electrical Code®

There are some feature scaling techniques such as Normalization and Standardization that are the most popular and at the same time, the most confusing ones. Let''s resolve that confusion.

© 2026 Indzawo Optic Connect - All rights reserved

Standardization can be defined as the process of establishing and implementing uniform guidelines, criteria, or specifications for products, services, processes, or practices.

Cable Tray Installation & Specification Checklists . ..

Standardization can help maximize compatibility, interoperability, safety, repeatability, efficiency, and quality. It can also facilitate a normalization of formerly custom processes.

Standardization is the practice of establishing and implementing common rules, procedures, and specifications to ensure uniformity in how a business operates. This process ...

Specifies requirements for metal cable trays and associated fittings designed for use in accordance with the rules of Canadian Electrical Code, Part I and the National Electrical Code®

This international standard outlines the requirements and tests for cable tray systems used for electrical installations. Whether you''re a manufacturer, contractor, or quality assurance ...

© 2026 Indzawo Optic Connect - All rights reserved

	The National Electrical Code (NEC) lays out specific guidelines regarding which cables are permitted for use in these trays, ensuring safety and compliance with industry standards.
	Learn what standardization is, its goal of ensuring uniformity, examples in business processes and trading, and the effects on firms and consumers.
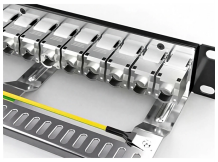	The Cable Tray Institute has several standards and guidelines for the construction, testing, performance, and installation of cable tray. More information can be found …

Contact Us

For more information, pricing, or custom solutions, please contact us:

Website: https://www.indzawo.co.za
Email: sales@indzawo.co.za
Phone: +27 71 296 8473
Address: 22 Quantum Street, Midrand, 1685, Gauteng, South Africa

This document is for informational purposes only. Specifications subject to change without notice.

© 2026 Indzawo Optic Connect - All rights reserved