Network cabinet installation guide rail circuit breaker

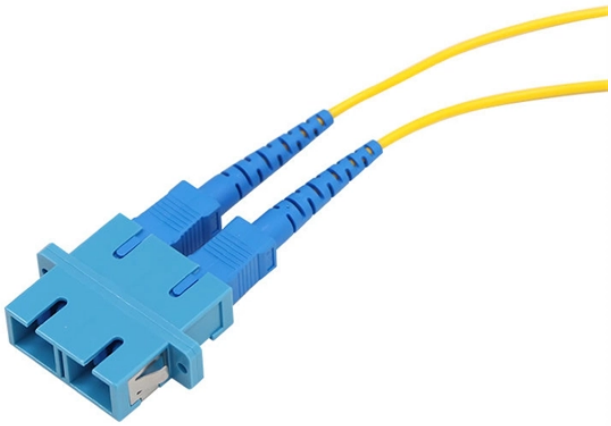

Overview

Installing and setting up a network cabinet system correctly is essential for maintaining an efficient and organized network infrastructure. In this comprehensive guide, we will walk you through the step-by-step process to ensure a successful installation and setup of your. Do you need special tools to remove a DIN rail breaker?

You can install circuit breakers on DIN rails by following a clear process and using the right tools. Always put safety first and turn off all power before you begin. With careful steps, you can handle this task even if you do not have much. If you are selecting an enclosed cabinet, we recommend one of the thermally validated types listed above: standard perforated or solid-walled with a fan tray. The cabinet or rack must be one of the following rack types: Standard 19” four-post EIA cabinet or rack, with mounting rails that conform to. Download documents, support information, software, video and audio content. Download - Download Schneider Electric offer documentation, support information, Certificates, CAD, software. These features include a design that meets. These rails — named from the acronym for “Deutsches

© 2026 Indzawo Optic Connect - All rights reserved

Institut für Normung” or “German Institute of Standards” — are the metal rails used to mount electronic components in control cabinets, junction boxes or electronic enclosures. You can think of them as the backbone of complex electronic setups, as. This publication gives you general guidelines for installing an Allen-Bradley industrial automation system that may include programmable controllers, industrial computers, operator-interface terminals, display devices, and communication networks. While these guidelines apply to the majority of.

© 2026 Indzawo Optic Connect - All rights reserved

Network cabinet installation guide rail circuit breaker

In this guide, we''ll cover the different DIN rail enclosure options we offer at Polycase, as well as information on how to install your electronic enclosures onto DIN rails and how to use ...

This publication gives you general guidelines for installing an Allen-Bradley industrial automation system that may include programmable controllers, industrial computers, operator-interface terminals, ...

If installing this kit in an EIA rack, attach the switch to all four rack mounting rails; the EIA rails may not be thick enough to prevent flexing of the shelf brackets if only two rails are used.

With their compact size, the GG circuit breakers are well suited for OEM designed equipment in both light commercial and industrial applications. The GG can be independently mounted on DIN rail or ...

Install circuit breakers on DIN rails safely with this step-by-step guide. Get tips on tools, wiring, and safety checks for a secure electrical panel.

© 2026 Indzawo Optic Connect - All rights reserved

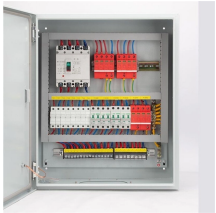	Documentation & Software Downloads Download documents, support information, software, video and audio content.
	Installing and setting up a network cabinet system correctly is essential for maintaining an efficient and organized network infrastructure. In this comprehensive guide, we will walk you through ...
	Consultez le guide d''installation fourni avec chaque module respectif. Placez les câbles à distance des fils basse tension (classe 2) conformément aux codes locaux et nationaux.
	This manual contains the information required to install and operate the EnRack remote racking solution for AMVACTM and ADVACTM draw-out circuit breakers supplied with the Breaker-Borne Racking ...
	How to install the circuit breaker on the guide rail knoweasy video 26.3K subscribers Subscribed

© 2026 Indzawo Optic Connect - All rights reserved

Contact Us

For more information, pricing, or custom solutions, please contact us:

Website: https://www.indzawo.co.za
Email: sales@indzawo.co.za
Phone: +27 71 296 8473
Address: 22 Quantum Street, Midrand, 1685, Gauteng, South Africa

This document is for informational purposes only. Specifications subject to change without notice.

© 2026 Indzawo Optic Connect - All rights reserved