How long after fiber optic cable can it be used

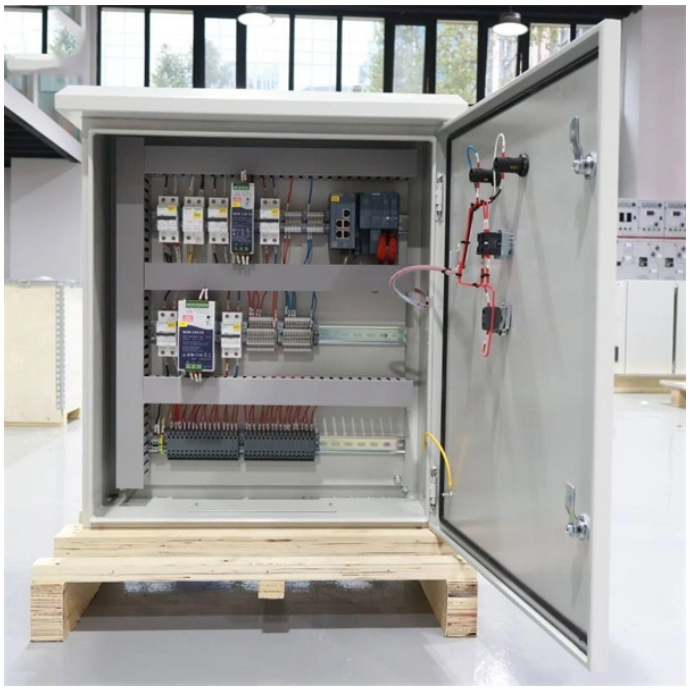

Overview

While routers, switches, and transceivers often have upgrade cycles of 3 to 5 years, properly installed and maintained fiber cabling systems can last 15 years or more — spanning multiple hardware generations. The industry standard says Fiber Optic Cable Lifespan should last 25 years. But ask any veteran network engineer, and they will tell you a different story. " The reality is more nuanced: silica The optical core is virtually chemically indestructible, but the sheaths, coatings, and. Effective lifecycle management of fiber optic cables, from selection and installation to daily maintenance and replacement, is essential. Understanding how long these cables are designed to last can help users make informed decisions when choosing their connectivity solutions.

© 2026 Indzawo Optic Connect - All rights reserved

How long after fiber optic cable can it be used

Standard Fiber Optic Cables: Typically, these can last 25-40 years under optimal conditions. Harsh Environment Installations: Cables in challenging conditions might need ...

Learn how often fiber optic cables need replacement, what affects their lifespan, and how to extend service life. Includes FTTH, ADSS, OPGW, duct, and indoor fiber lifespan guidelines.

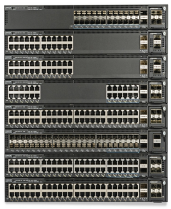

Learn how often fiber optic cables need replacement, what affects their lifespan, and how to extend service life. Includes FTTH, ADSS, OPGW, ...

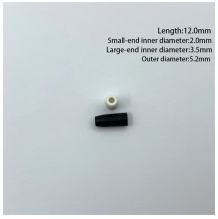

The industry standard says Fiber Optic Cable Lifespan should last 25 years. But ask any veteran network engineer, and they will tell you a different story. Some fiber optic cables fail in 5 years, ...

Fiber optic cables are a critical component in modern networks, with their performance directly affecting the stability of data centers and enterprise networks. Effective lifecycle management ...

© 2026 Indzawo Optic Connect - All rights reserved

The average lifespan of fiber optic cable is around 20 to 30 years, depending on various factors such as the type of fiber, environmental conditions, and usage.

Actual lifespan of fiber optic cables: 25-40 years infrastructure, static silica fatigue, UV degradation of PE jacket, SC/APC connector cycles, OTDR maintenance and preventive cleaning.

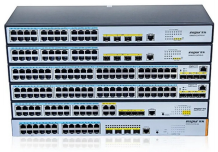

A quality fiber optic cable manufacturing process adds the proper strength elements and a protective polyethylene outer jacket that together protect the optical fiber from the environment and excessive ...

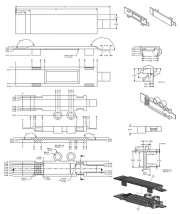

While most fiber optic cables have a standard lifespan of 20 to 25 years, they can last much longer under ideal conditions. Many network builders ...

While routers, switches, and transceivers often have upgrade cycles of 3 to 5 years, properly installed and maintained fiber cabling systems can last 15 years or more — spanning ...

The average lifespan of fiber optic cables ranges from 25 to 30 years, although many cables can last significantly longer with proper maintenance and care. Factors such as installation ...

© 2026 Indzawo Optic Connect - All rights reserved

	While most fiber optic cables have a standard lifespan of 20 to 25 years, they can last much longer under ideal conditions. Many network builders set a minimum expectation of 30 years, ...

Contact Us

For more information, pricing, or custom solutions, please contact us:

Website: https://www.indzawo.co.za
Email: sales@indzawo.co.za
Phone: +27 71 296 8473
Address: 22 Quantum Street, Midrand, 1685, Gauteng, South Africa

This document is for informational purposes only. Specifications subject to change without notice.

© 2026 Indzawo Optic Connect - All rights reserved