Optics & Photonics

Indzawo Optic Connect

Anti-tracking fiber optic terminal boxes for rail transit

© 2026 Indzawo Optic Connect - All rights reserved

Anti-tracking fiber optic terminal boxes for rail transit

	HAWK developed an intelligent system, the Praetorian Fiber Optic monitoring for railroad infrastructure, that can monitor any strain and stress change on events leading up to an eventual rail breakage ...
	Recent development of fiber optic sensing (FOS) technology for railway infrastructure monitoring is comprehensively reviewed.
	This kind of outdoor fiber optical distribution terminal box from NEATEL is a specially designed 16-core optical fiber distribution box, intended to protect the connectors of optical cables.
	Explore CommScope''s versatile hardened Fiber Access Terminals—designed for quick installation, long-life service, and true network flexibility. Discover Prodigy® fiber optic connectors, innovative fiber ...
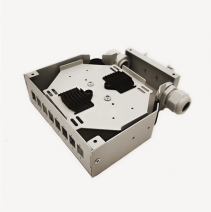	UT-King''s DIN Rail Fiber optic terminal box is available for the distribution and terminal connection for various kinds of optical fiber system, especially suitable for mini-network terminal distribution, in ...

© 2026 Indzawo Optic Connect - All rights reserved

	DIN Rail Fiber Optic Termination Box FTTH 12 Core is available for the distribution and terminal connection for various kinds of optical fiber system, especially suitable for mini-network terminal ...
	Water-proof, anti-rust design for outdoor uses. Easy installations: Ready for wall mount – installation kits provided. Lower Insert loss and easy splicing. Suitable for SC,FC, ST,LC,duplex and simplex both ...
	UT-King''s DIN Rail Fiber optic terminal box is available for the distribution and ...
	Housed in a white & black plastic shell, it offers excellent durability while maintaining a lightweight and cost-effective design. With flexible adapter configurations and easy DIN rail ...
	3C-LINK DIN Rail Fiber optic terminal box is available for the distribution and terminal connection for various kinds of optical fiber system, especially suitable for mini-network terminal distribution, in ...
	Different mounting approaches will be evaluated to establish how the optical fiber sensors can be adequately mounted to the rail to ensure accurate measurements under harsh operating conditions.

© 2026 Indzawo Optic Connect - All rights reserved

Contact Us

For more information, pricing, or custom solutions, please contact us:

Website: https://www.indzawo.co.za
Email: sales@indzawo.co.za
Phone: +27 71 296 8473
Address: 22 Quantum Street, Midrand, 1685, Gauteng, South Africa

This document is for informational purposes only. Specifications subject to change without notice.

© 2026 Indzawo Optic Connect - All rights reserved